

Sensory Night

Social Story

When arriving at Campbell County Public Library you can park in the lot in front of the building. There is accessible parking for those with handicap tags located against the building when you first enter the lot. People without handicap tags can park in one of the many spaces located to the right upon entering the lot. The parking lot is a one-way loop.

Upon exiting the car, you may notice a fair amount of noise from the traffic on the nearby road.



To enter the building, there are two sets of double doors in the front of the building. These doors can be pulled open manually or if you push the accessible button they will open automatically.



When first entering the building there is a desk where books can be checked out during regular business hours. This event is after hours so there will be no book check outs during this event.



The Science in Play2Go exhibit is located in the main area of the library. You are welcome to play at any of the exhibit stations.

The individual exhibit images are below.

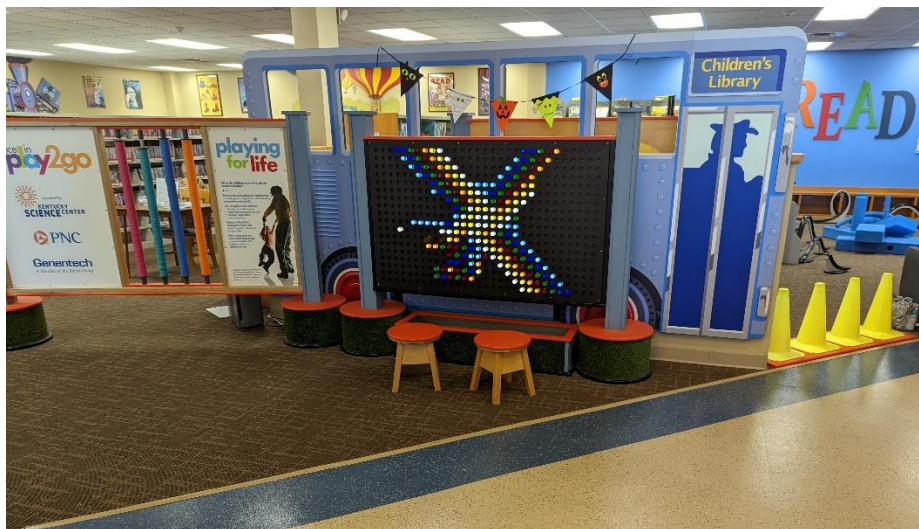

The giant Light Bright has colorful pegs that can be placed in holes to make them appear as if they are lighting up.



The Shop for Shapes area has many different types of shapes that can be sorted by color or by type of shape.



The Blue Blocks can be used to build. They are a foam texture. Some of them look like pool noodles, but they are heavier and sturdier than pool noodles.

The roller coasters pieces can be rearranged to create different types of roller coasters for the balls.



The Ball Fall has Velcro tubes that can be moved around. There are little balls that can be dropped down the tubes.



The Science depot has various items to explore. As this is a revolving exhibit, it may look slightly different on Saturday.

This program is after hours so there will be less people in the library, and everyone in the building will be there for the event. That means it's okay to make noise in the library! Kids may laugh, talk loud, sing, or otherwise express themselves. We have created two places for any patrons who would like a quiet space to use and we ask that you respect these areas as quiet spaces.

Quiet space #1 is in the meeting room. This room can be used by multiple groups at a time, but we ask that you keep your voices down while inside. There will be only one row of lights on. There will be a television streaming an aquarium turned on and some sensory toys available to play with. Some noise may still be heard from outside the room.

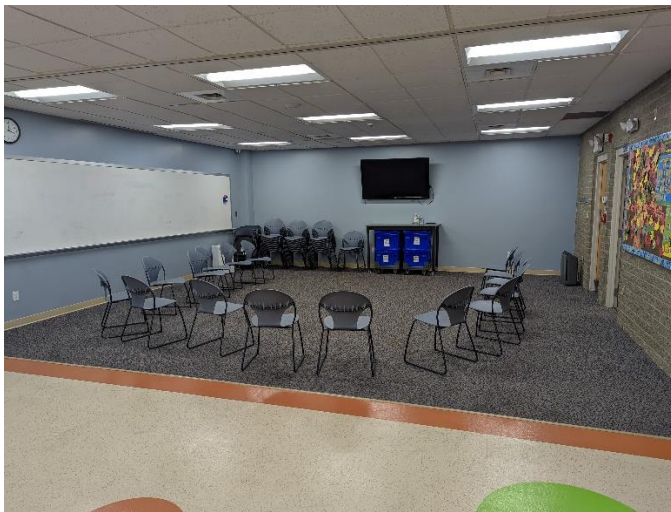

Quiet space # 2 is located in the back of the building in our study room. This space is intended for one group at a time. It's okay to make noise inside the room, but we ask that the area outside remain quiet to respect any individuals using the space to regulate. The lights in this room can be turned on or off. There is a window that lets in light from the main part of the branch.



The bathrooms are in the front of the building. There is a “Men’s” and a “Women’s” bathroom. There are multiple stalls in each.



The public restrooms are equipped with automatic toilet that flush based on a motion sensory. The sinks are also run by an auto sensor.

The hand dryers that can be quite loud. We also have paper towels available.



If a family bathroom is needed, please let staff know and we will escort you to the staff bathrooms in the back.

There is a water fountain available by the bathrooms.

The program is an hour long. We will give a ten-minute warning before the end of the program.

We are not providing snacks for this event, but you are welcome to bring your own for your personal consumption.

There will be two staff members working this event. Their names are Amy and Stephanie.

Please contact Amy with any questions 859-781-6166 ex 155